

IMPROVEMENT SKETCH

This is not a survey for use by a property owner for any purpose. THIS REPORT IS NOT FOR USE BY A PROPERTY OWNER FOR ANY PURPOSE. THIS IS NOT A BOUNDARY SURVEY AND MAY NOT BE SUFFICIENT FOR THE REMOVAL OF THE SURVEY EXCEPTION FROM AN OWNER'S TITLE POLICY. IT MAY OR MAY NOT REVEAL ENCROACHMENTS, OVERLAPS, CONFLICTS IN BOUNDARY LINES SHORTAGES IN AREA, OR OTHER MATTERS WHICH WOULD BE DISCLOSED BY AN ACCURATE BOUNDARY SURVEY.

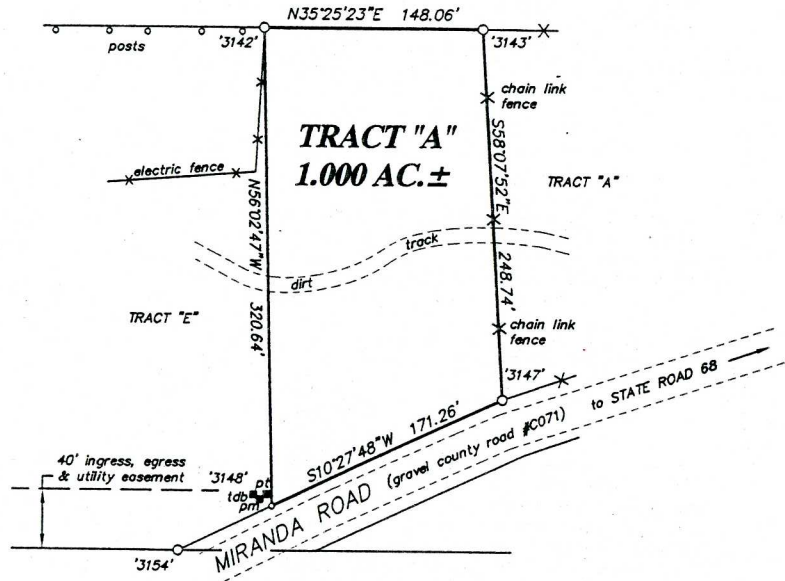
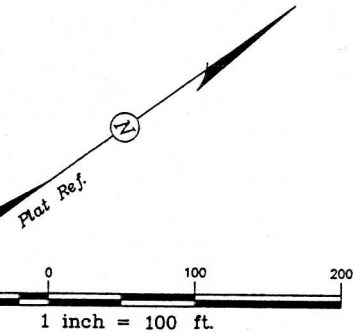

LEGEND

- survey point . . . . . o
- 1/2 in. rebar found . . . . . o\*
- fence . . . . . x
- prior survey line . . . . . ---
- existing road . . . . . - - - - -
- power transformer box . . . . . ■ pt
- telephone drop box . . . . . ■ tdb
- power box . . . . . ■ pb

\* (w/stamped alu. cap)



Map prepared by  
**Rio Grande Surveying Service**  
 Box 6351, Taos, New Mexico  
 (505) 758-2901

draftsman: nd      proofed: hea      approved: sbc

Improvement Location Report

This is to Certify to:

Title Co: Tierra De Taos Title Company, Inc.  
 Underwriter: Stewart Title Guaranty Company  
 Lender: --

That on 09/27/07, I made an inspection of the premises situated at: Miranda Road, Llano Quemado, NM briefly described as: Part of Tract 152, Map 15, Survey 1

PLAT REFERENCE: Courses are from the following: Survey plat entitled "Estate of Gabriel Chavez", RGSS survey no. L3620-1, by Scott B. Crowl, NMLS# 12441, dated 08/06/96, and amended 09/29/97. Error of closure is one foot of error for every 100,000 ft. along the perimeter of the legal description provided.

Easements shown hereon are as listed in Title Commitment No. 4868 Effective: 09/17/07 as provided by Title Co.: Tierras De Taos Title Company, Inc.

See the sketch portion of this report for location of rights-of-way, existing roads or trails, water courses, ponds or lakes, cemeteries; utility lines and accessories; joint driveways, walkways, walls, steps, garages, or roofs; apparent encroachments of buildings, signs, fences, or overhangs; physical evidence of boundary lines; location of existing buildings; indication of recent construction, alteration or repairs; and approximate distance to lot lines.

NOTE:

Improvement location is based on previous property surveys. No monuments were set. This tract is subject to all easements, restrictions and reservations of record which pertain. This report is not to be relied upon for the establishment of fences, buildings, or other future improvements. The improvement sketch information shown is based on boundary information taken from a previous survey and may not reflect that which may be disclosed by a boundary survey.

*Scott B. Crowl* Surveyor, NMLS 12441

**El Valle de los Ranchos  
 Water & Sanitation District**

location: Llano Quemado, Taos County, New Mexico  
 scale: 1" = 100'      date: 09/27/07      Job. no.: I-3620-1A-g